

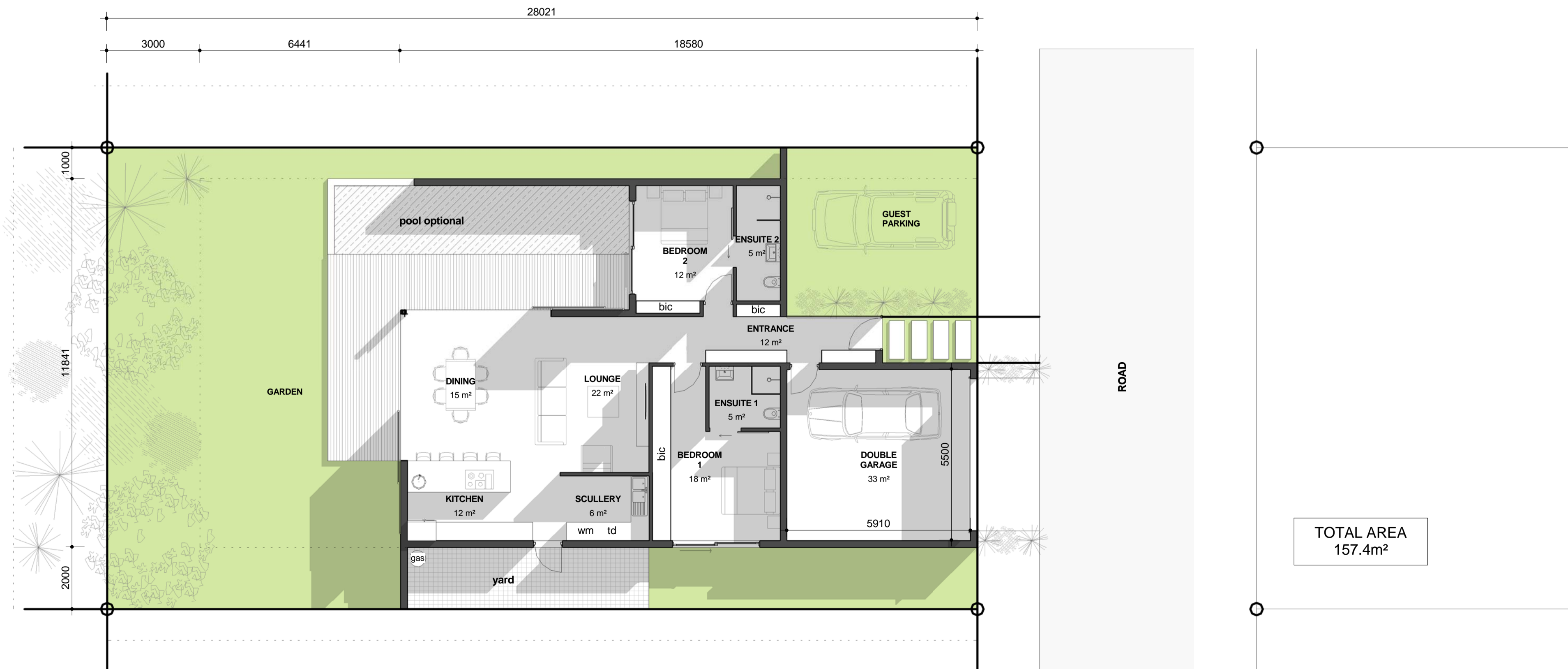

**GROUND FLOOR**  
SCALE 1 : 100



**GROUND OPTION 1**  
SCALE 1 : 100

NO.	REVISION DESCRIPTION	DATE
-----	----------------------	------

Owner: NORTH GLOBAL GROUP  
 Architect: RYAN HARBORTH SACAP: 21411

**NOTES**  
 COPYRIGHT OVER ALL DESIGNS AND DRAWINGS SHALL REMAIN THE PROPERTY OF MTA ARCHITECTS PTY LTD AND ANY PROVISION TO THE CONTRARY IN TERMS OF THE COPYRIGHT ACT NO.63 OF 1969 IS HEREBY SPECIFICALLY EXCLUDED. ALL RELEVANT DETAILS, LEVELS AND DIMENSIONS ARE TO BE CHECKED ON SITE PRIOR TO COMMENCEMENT OF WORK. ANY DISCREPANCIES ARE TO BE BROUGHT TO THE ATTENTION OF THE ARCHITECT. THE ARCHITECT ACCEPTS NO RESPONSIBILITY FOR ERRORS RESULTING FROM MISINTERPRETATION OF THE DRAWINGS. ALL WORK TO BE CARRIED OUT STRICTLY IN ACCORDANCE WITH NATIONAL BUILDING REGULATIONS AND LOCAL AUTHORITY REGULATIONS. ALL DIMENSIONS ARE IN MILLIMETERS UNLESS OTHERWISE STATED. DO NOT SCALE THIS DRAWING. USE FIGURED DIMENSIONS ONLY.

**DRAWING TITLE:**  
**GROUND FLOOR**  
**PROJECT:**  
**3 BED PLOT & PLAN**  
**FOR:**  
**NORTH GLOBAL GROUP**  
**ERF NUMBER:**  
 ?  
**STREET ADDRESS:**

<b>JOB NO.</b>	<b>DRAWING NO.</b> SD - 101
<b>DATE</b> Issue Date	<b>SCALE</b> 1 : 100
	<b>DRAWN BY</b> RH

**ADDRESS:** Suite 7, 10 Rydall Vale Crescent  
 Rydall Vale Park, La Lucia, 4051  
**WEBSITE:** www.mtabloc.com  
**EMAIL:** admin@mtabloc.com  
**TEL:** +27 (31) 566 3320  
**FAX:** +27 (86) 551 3119

